

The Indirect Way: Feldspatic Ceramic

With the popularization of dental implants for single to complex restorations, the importance of treatment planning has been emphasized. We are frequently challenged by malpositioned implants, loss of interdental papillae, soft tissue discoloration, and other problems. The connective zone between the restoration and the soft tissue is one of the most important aspects that will lead to an imperceptible esthetic oral rehabilitation.

This lecture will highlight the treatment planning options for highly challenging and demanding esthetic cases by using pink ceramics, implants, and/or veneers in order to improve esthetic outcomes.

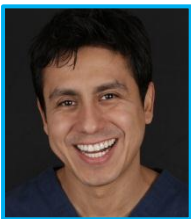

Victor Clavijo (Sao Paulo, BR)

DDS, MSc PhD Restorative Dentistry, Araraquara Dental School, São Paulo State University, Araraquara, SP, Brazil.

Graduated in Dentistry at the Paulista University - UNIP - Brazil. Specialization in Restorative Dentistry at Araraquara Dental School, São Paulo State University - UNESP - Brazil. Specialization in Implant Dentistry, SENAC University, Sao Paulo, Brazil. Master and PhD in Restorative Dentistry at Araraquara Dental School, São Paulo State University - UNESP - Brazil.

Private practice emphasizing Restorative Esthetic Dentistry.

Leonardo Bocabella (Sao Paulo, BR)

Many courses with national and international Mentors, focused in Dental Ceramic. Co-author of many chapters in the annual book of “QDT Quintessence of Dental Technology” from 2012 to 2016. Autor of the chapter “Masterclass” of the “QDT Quintessence of Dental Technology” in 2017.

Technician member of the team from Dr. Eric Van Dooren since 2010 - Antwerp - Belgium. Has performed several clinical cases with renowned Dentists around the world. Own Lab focused in Customized Dental Ceramics since 2014 - Campinas - SP, Brazil.

